

PARCEL #2
NOW OR FORMERLY
THE G.F. ROE SLABE FOUNDATION
AREA = 15.500 Acres

POND
WATER ELEVATIONS

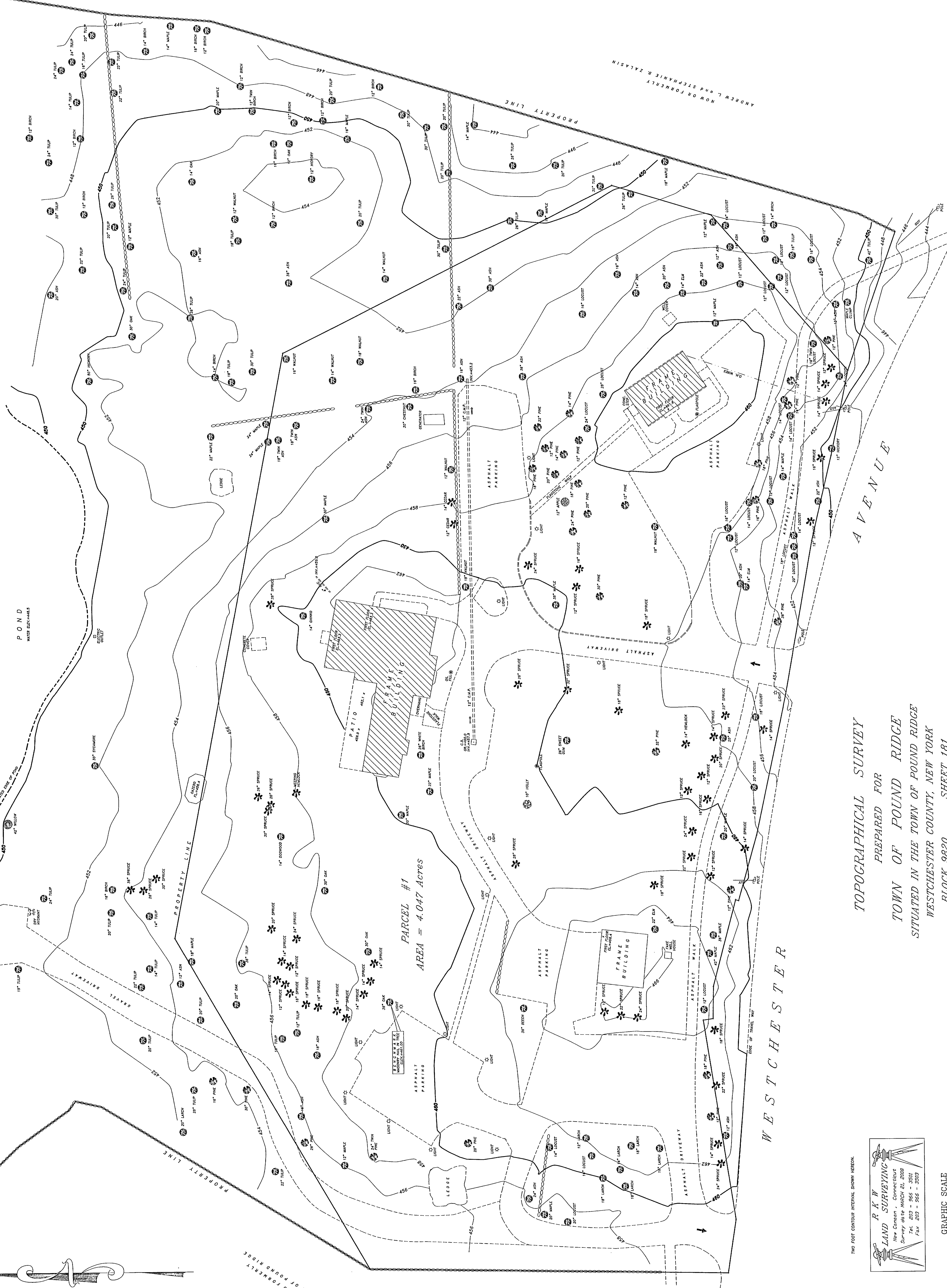

PARCEL #1
AREA = 4.047 Acres

TOPOGRAPHICAL SURVEY
PREPARED FOR
TOWN OF POUND RIDGE
SITUATED IN THE TOWN OF POUND RIDGE
WESTCHESTER COUNTY, NEW YORK
BLOCK 9820 SHEET 181
TOTAL AREA = 19.547 Acres

TWO FOOT CONTOUR INTERVAL SHOWN HEREON

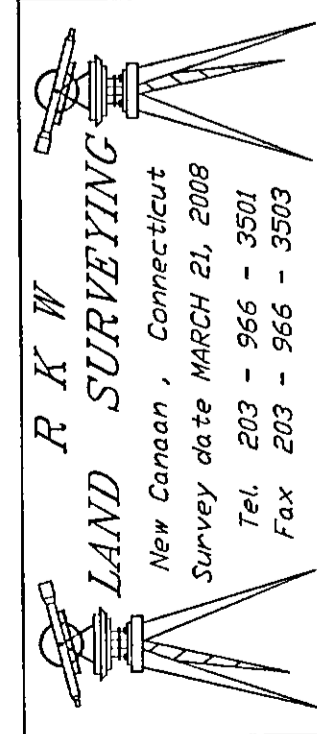

GRAPHIC SCALE

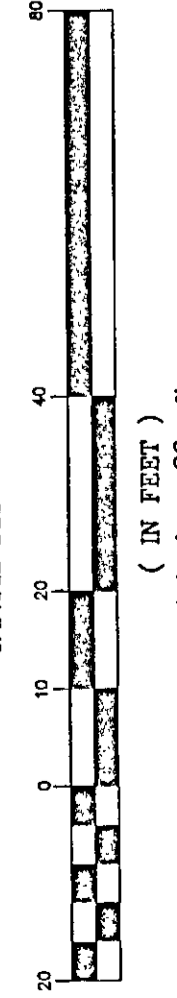

(IN FEET)
1 Inch = 20 Ft.

PARCEL #2
NOW OR FORMERLY
THE GEORGE SLADE FOUNDATION
AREA = 15.500 Acres

POND
WATER ELEVATIONS

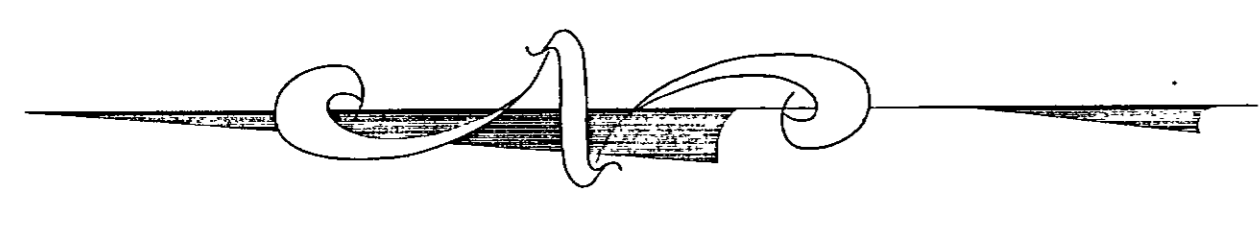

PARCEL #1
AREA = 4.047 Acres

TOPOGRAPHICAL SURVEY
PREPARED FOR
TOWN OF POUND RIDGE
SITUATED IN THE TOWN OF POUND RIDGE
WESTCHESTER COUNTY, NEW YORK
BLOCK 9820 SHEET 181
TOTAL AREA = 19.547 Acres

TWO FOOT CONTOUR INTERVAL SHOWN HEREON.

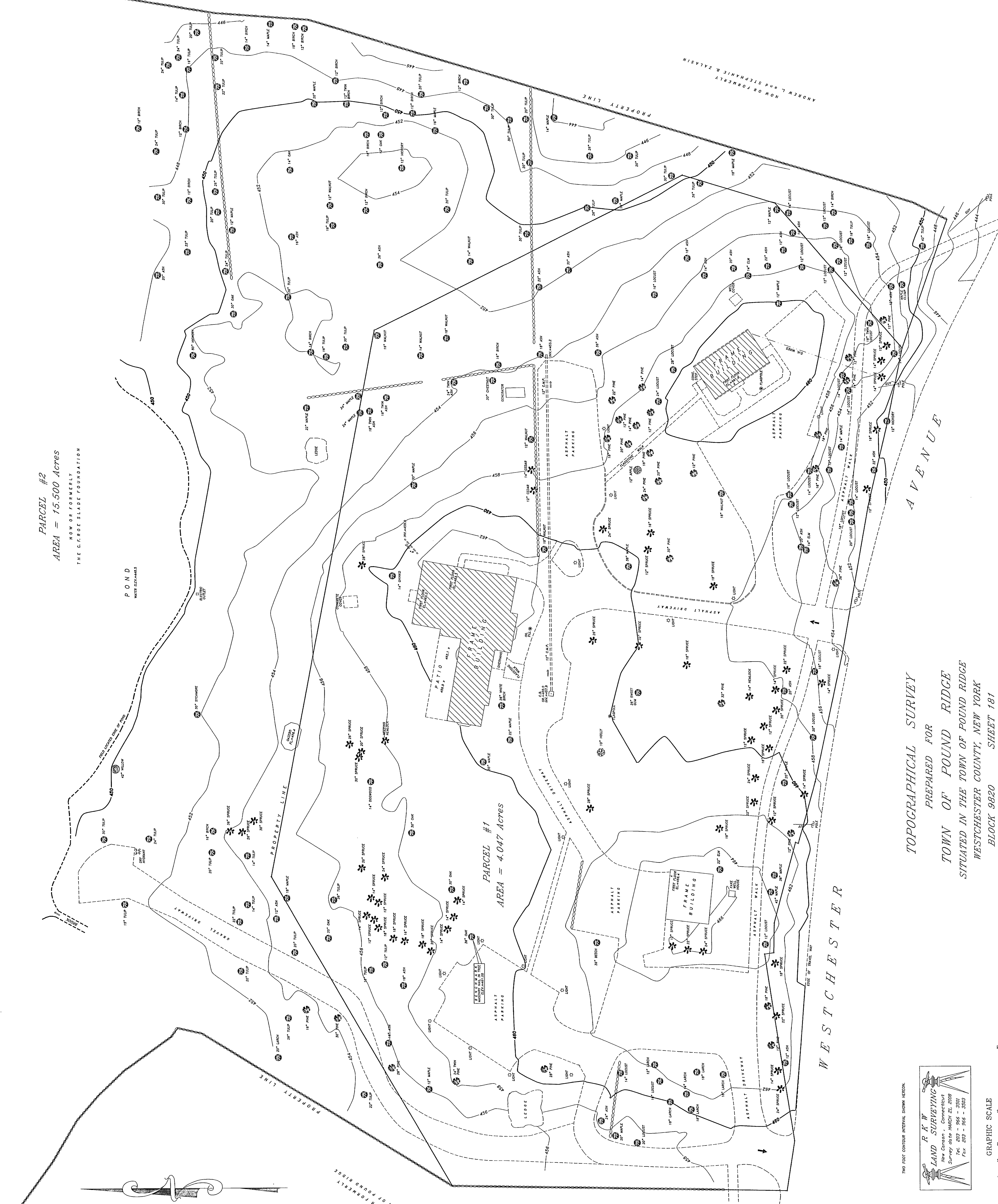
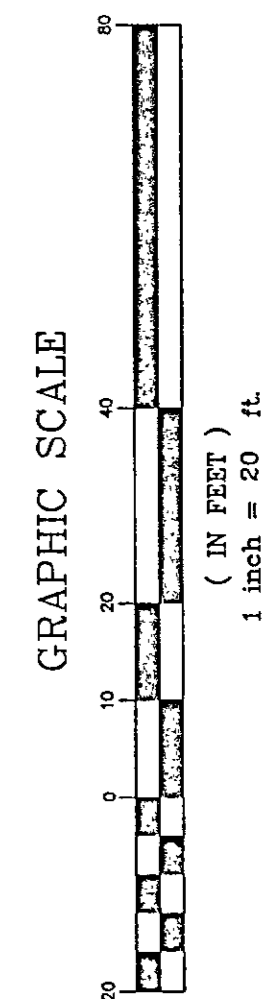
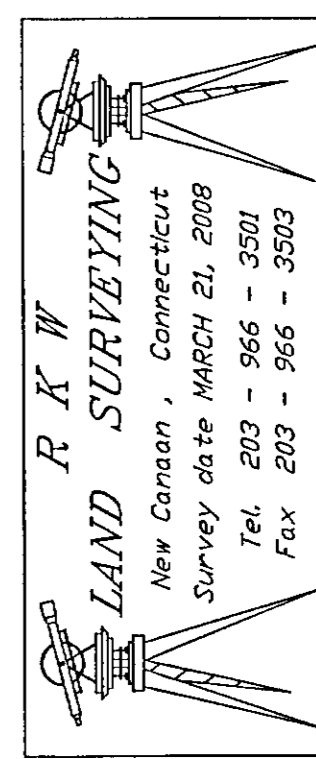

PARCEL #2
AREA = 15.500 Acres
NOW OR FORMERLY
THE G.F. ROE SLADE FOUNDATION

POND
WITH ELEVATIONS

PARCEL #1
AREA = 4.047 Acres

TOPOGRAPHICAL SURVEY
PREPARED FOR
TOWN OF POUND RIDGE
SITUATED IN THE TOWN OF POUND RIDGE
WESTCHESTER COUNTY, NEW YORK
BLOCK 9820 SHEET 181
TOTAL AREA = 19.547 Acres

TWO FOOT CONTOUR INTERVAL SHOWN HEREON.

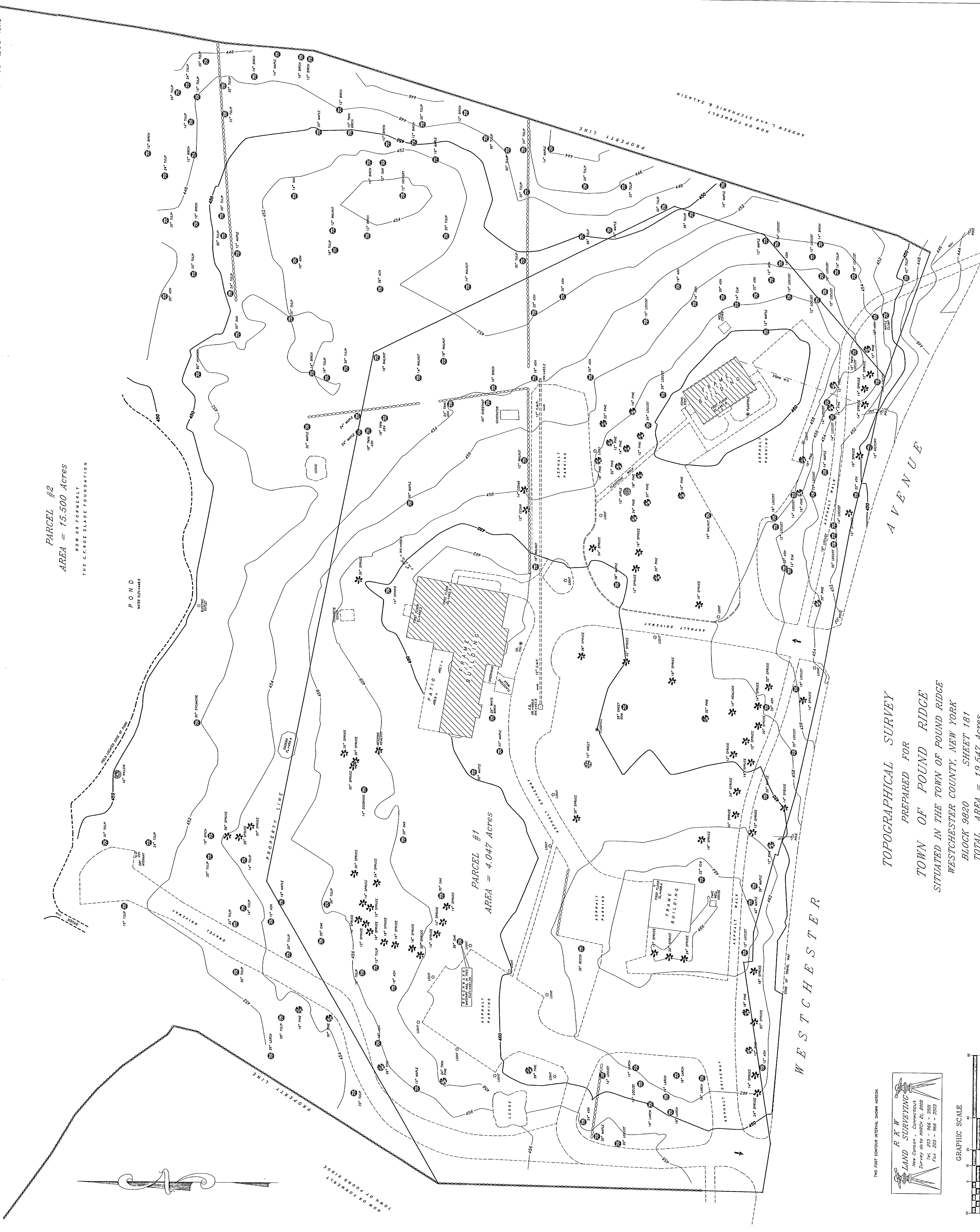
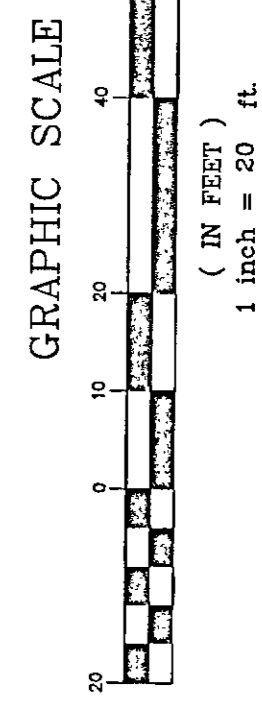
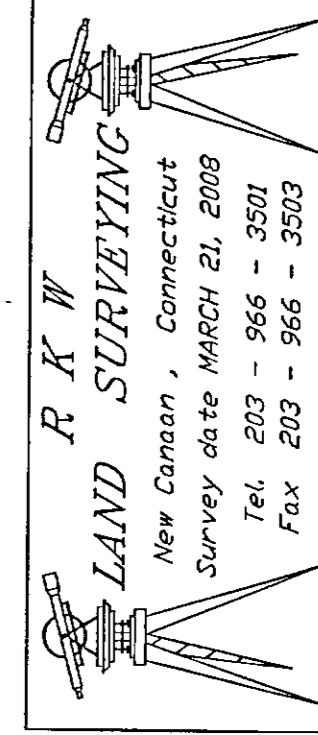

PARCEL #2
AREA = 15.500 Acres
NOW OR FORMERLY
THE GERDE SLADE FOUNDATION

PARCEL #1
AREA = 4.047 Acres

TOPOGRAPHICAL SURVEY
PREPARED FOR
TOWN OF POUND RIDGE
SITUATED IN THE TOWN OF POUND RIDGE
WESTCHESTER COUNTY, NEW YORK
BLOCK 9820 SHEET 181
TOTAL AREA = 19.547 Acres

TWO FOOT CONTOUR INTERVAL SHOWN HEREON.

