

AUGUST 21, 1984

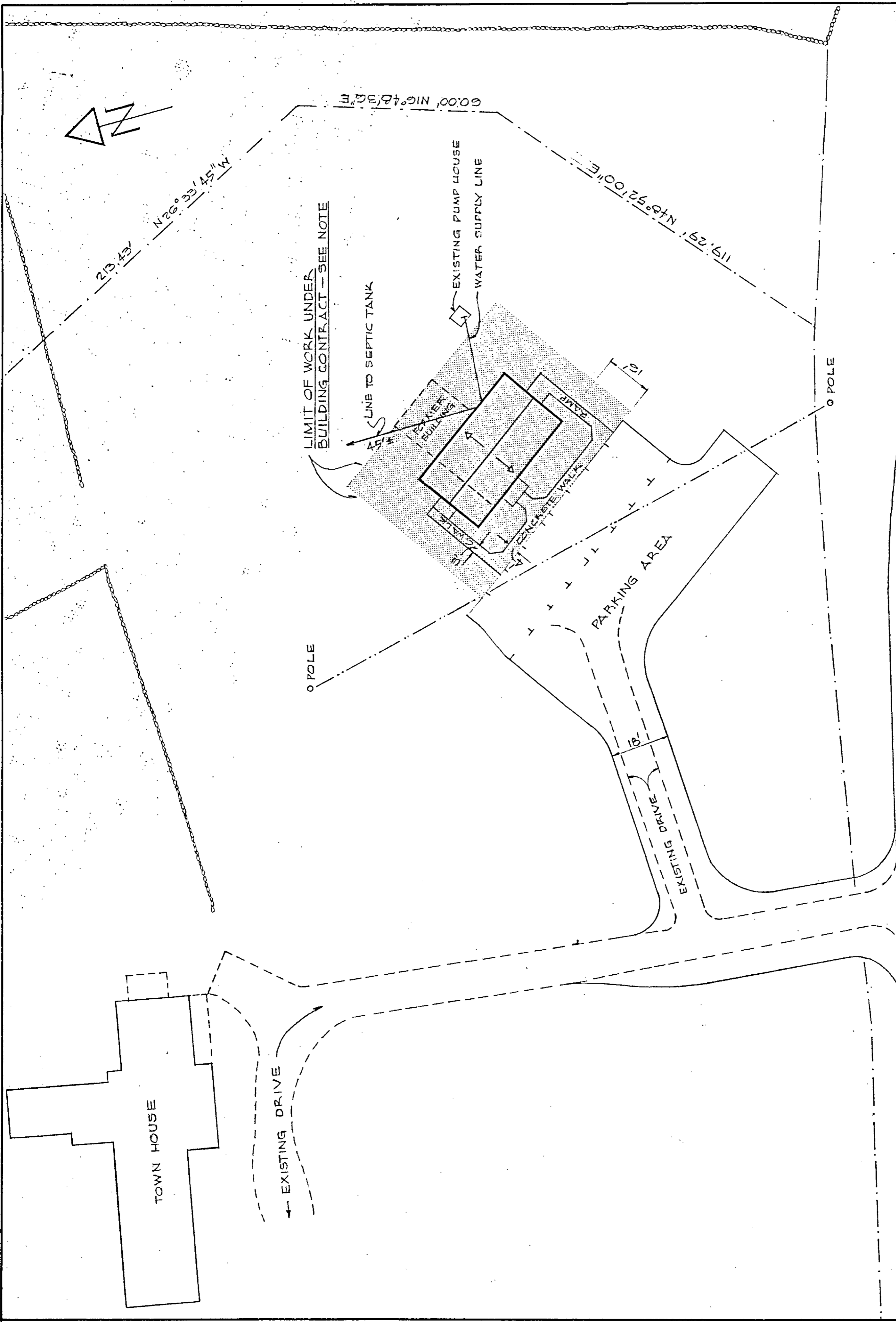

AUG. 21, 1981  
JULY 9, 1984  
JUNE 27, 1984

REVISIONS:

DATE:  
JUNE 20, 1984

SCALE:  
1/20" = 1'-0"

1

SITE PLAN

ROGER HALLE, ARCHITECT,  
P.O. BOX 8,  
POUND RIDGE,  
N.Y., 10576.

N.Y.S. POLICE STATION,  
POUND RIDGE,  
N.Y., 10576.

WESTCHESTER AVENUE

NOTE: WORK UNDER BUILDING CONTRACT TO BE WITHIN 10' OF BUILDING. PARKING AREA, DRIVEWAY AND ALL WORK BEYOND 10' UNDER SEPARATE CONTRACT EXCEPT UTILITY LINES - SEE SPECIFICATIONS.

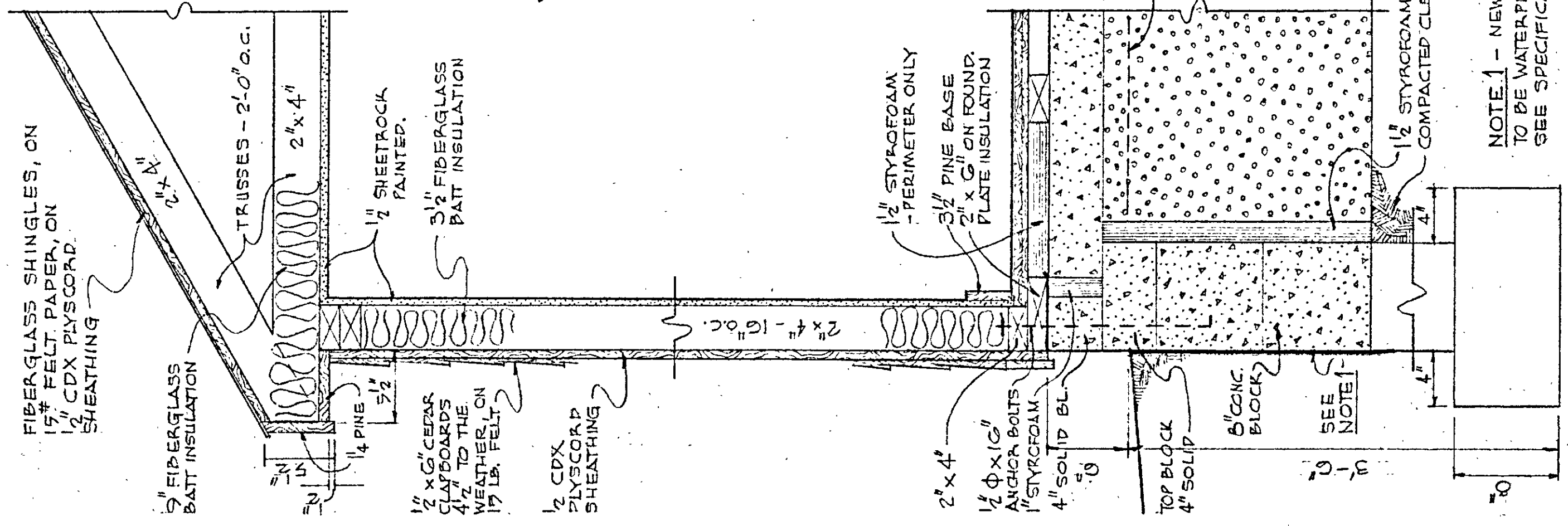

FIBERGLASS SHINGLES, ON  
1 1/2" FELT PAPER, ON  
1 1/2" CDX PLYSCORP  
SHEATHING

5" FIBERGLASS  
BATT INSULATION

TRUSSES - 2'-0" O.C.  
2" x 4"

1 1/2" SHEETROCK  
PAINTED.

3 1/2" FIBERGLASS  
BATT INSULATION

1 1/2" CDX  
PLYSCORP  
SHEATHING

2" x 4" - 16" O.C.

1 1/2" STYROFOAM  
- PERIMETER ONLY

3/4" PINE BASE  
2" x 6" ON FOUND.  
PLATE INSULATION

1/2" Φ x 16"  
ANCHOR BOLTS  
1" STYROFOAM

4" SOLID BL.

TOP BLOCK  
4" SOLID

6" CONC.  
BLOCK

SEE  
NOTE 1

1 1/2" STYROFOAM INSULATION  
COMPACTED CLEAN FILL WHERE  
NO SLAB EXISTS.

NOTE 1 - NEW BLOCKS  
TO BE WATERPROOFED -  
SEE SPECIFICATIONS.

SECTION A - TYPICAL OLD & NEW  
1 1/2" = 1'-0" CONSTRUCTION

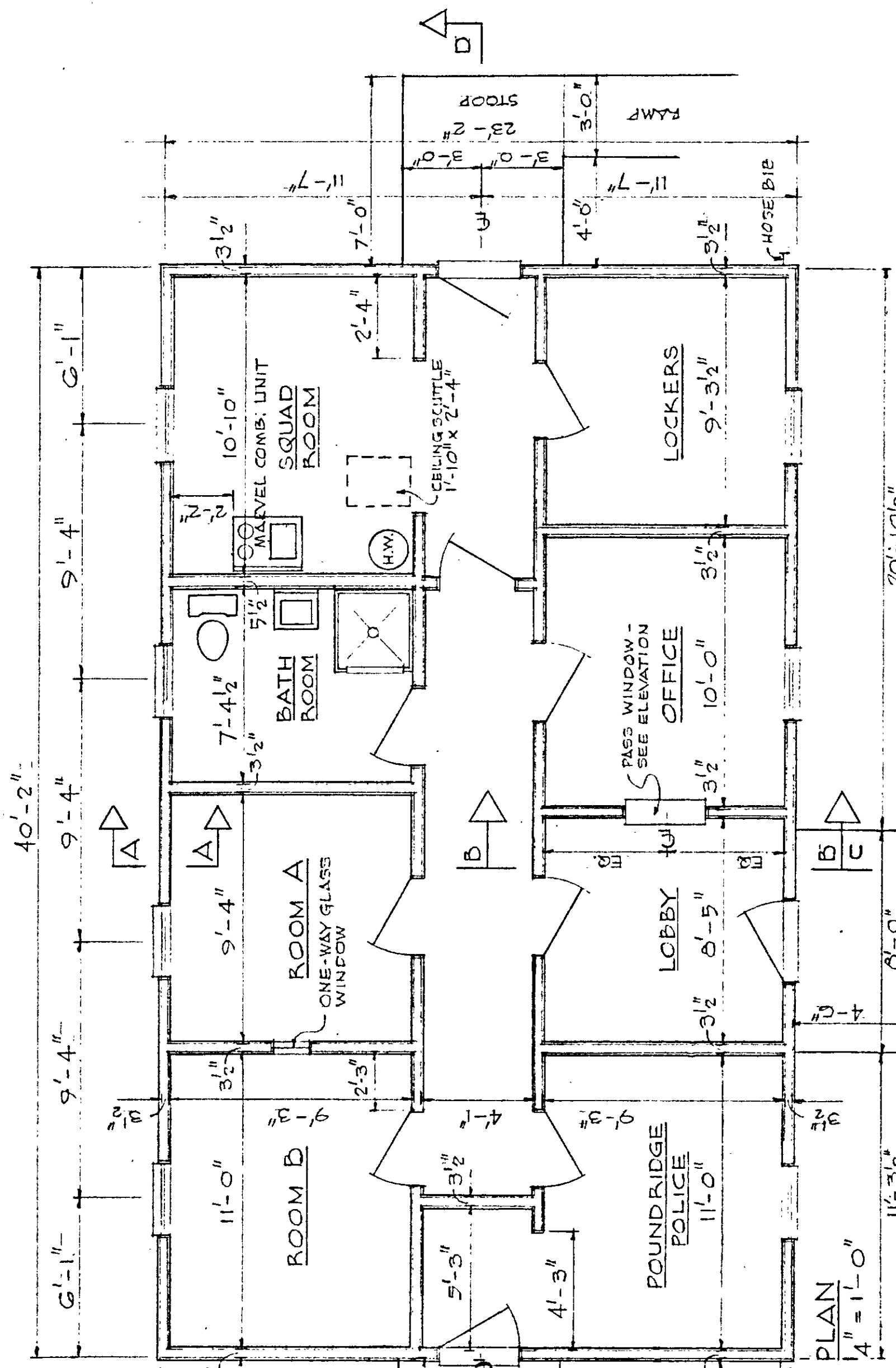

FLOORING - SEE SPECS.

1/2" PLYBASE PETS ON 1/2" CDX PLYSCORP  
2" x 4" WOLMANIZED 16" O.C.

4" REINFORCED CONCRETE WITH 6" x 6" 10 GA. MESH  
IN CENTER OF SLAB.

4 MIL POLYETHYLENE SHEET  
APPROX. 2" BELOW SLAB

1'-8" BANK-RUN GRAVEL (COMPACTED)

LEVEL OF EXISTING CONCRETE SLAB OR OF  
COMPACTED FILL WHERE NO SLAB EXISTS.

NEW EXISTING

70'-10 1/2"

PLAN  
1/4" = 1'-0"

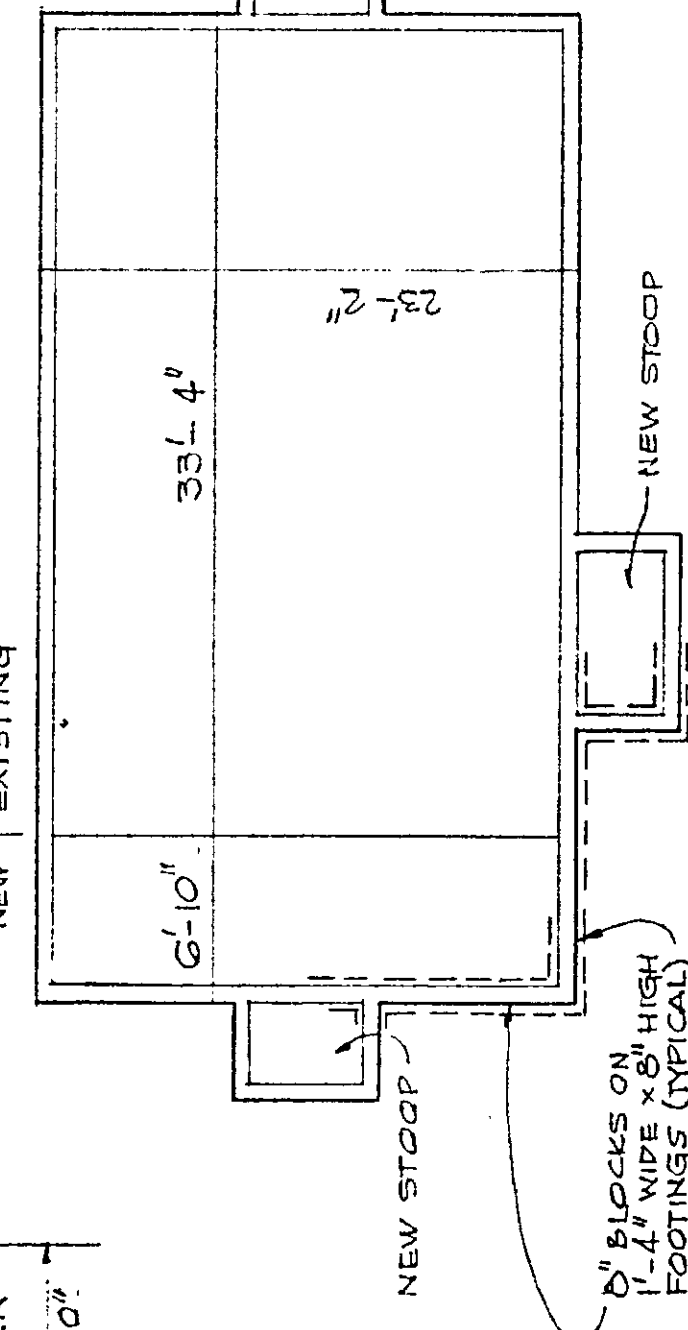

FOUNDATION PLAN  
1/8" = 1'-0"

PLANS & SECTIONS

ROGER HALLE, ARCHITECT,  
P.O. BOX 6,  
POUND RIDGE,  
N.Y., 10576.

DATE:  
JUNE 20, 1984

SCALES:  
AS NOTED.

2

REVISIONS:  
AUG. 21, 1984  
JULY 9, 1984  
JUNE 27, 1984

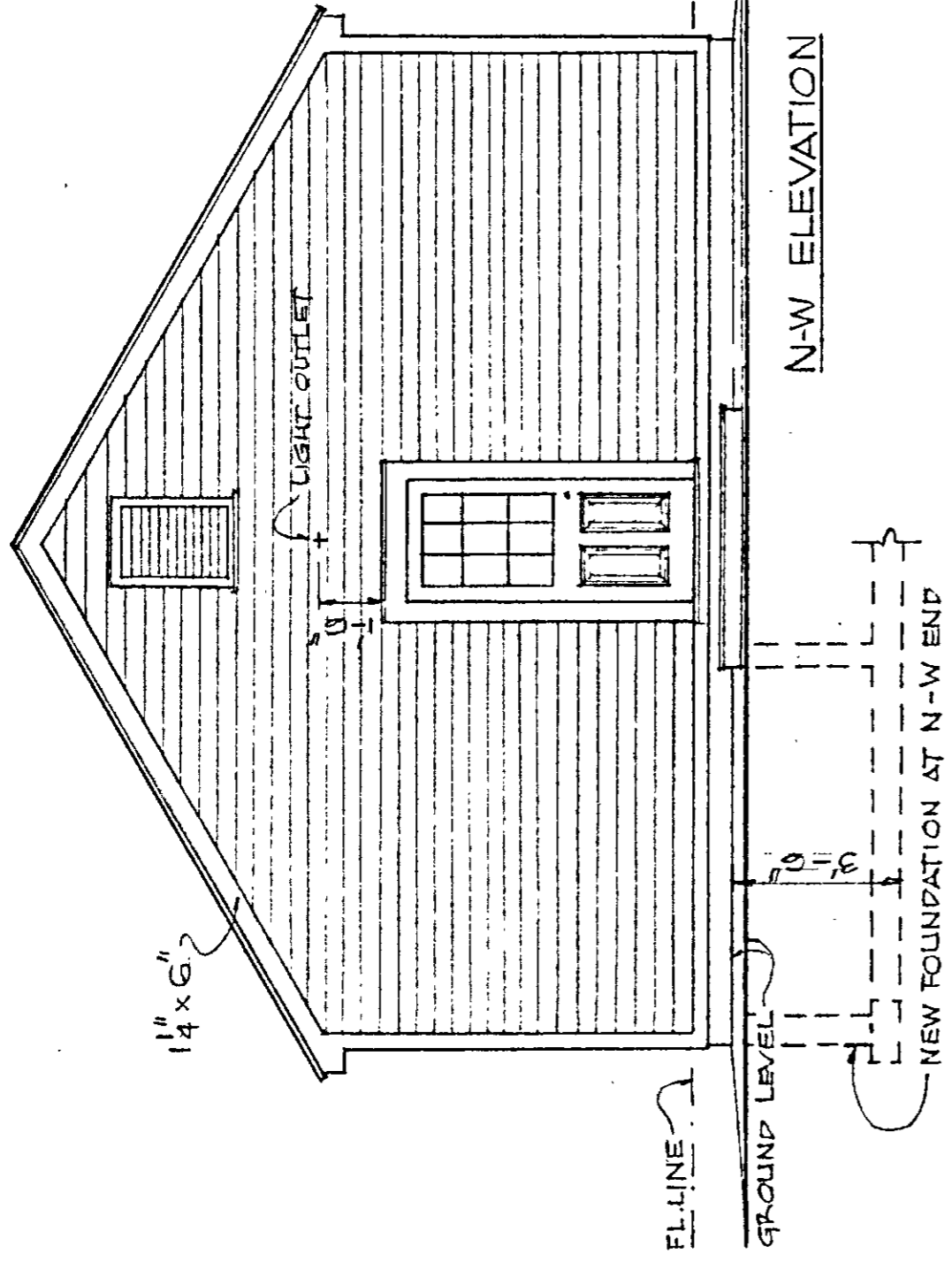

N-W ELEVATION

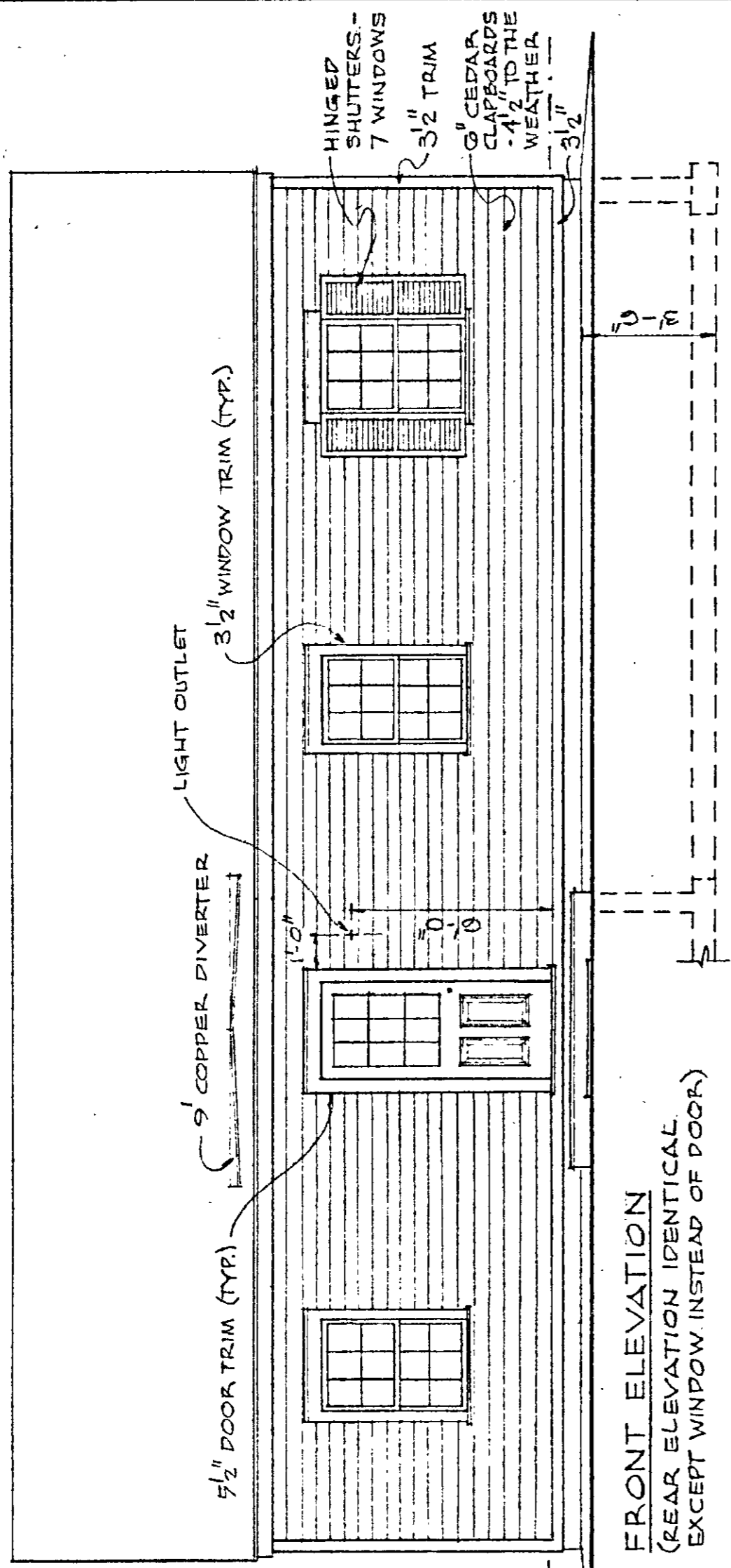

FRONT ELEVATION  
(REAR ELEVATION IDENTICAL EXCEPT WINDOW INSTEAD OF DOOR)

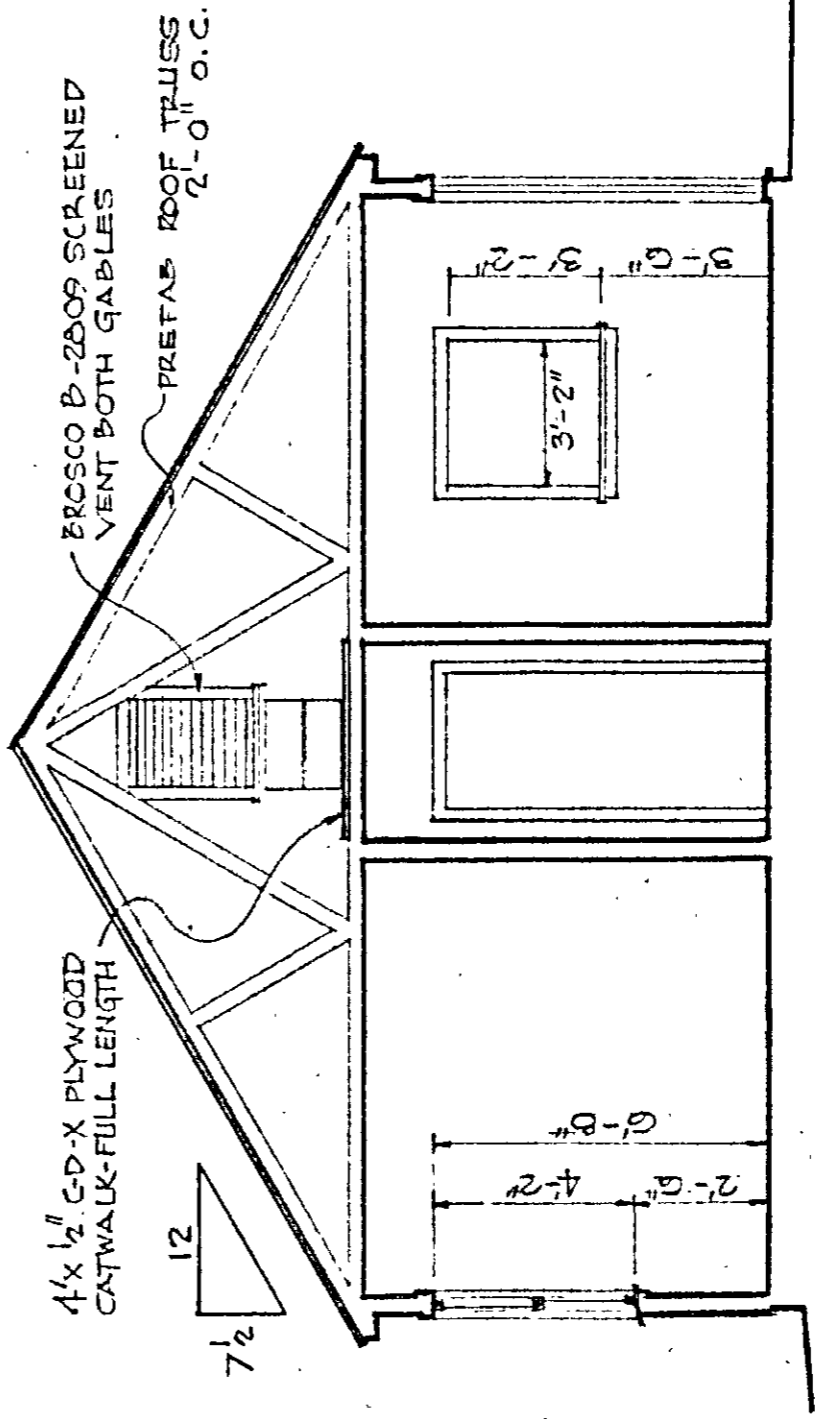

SECTION B

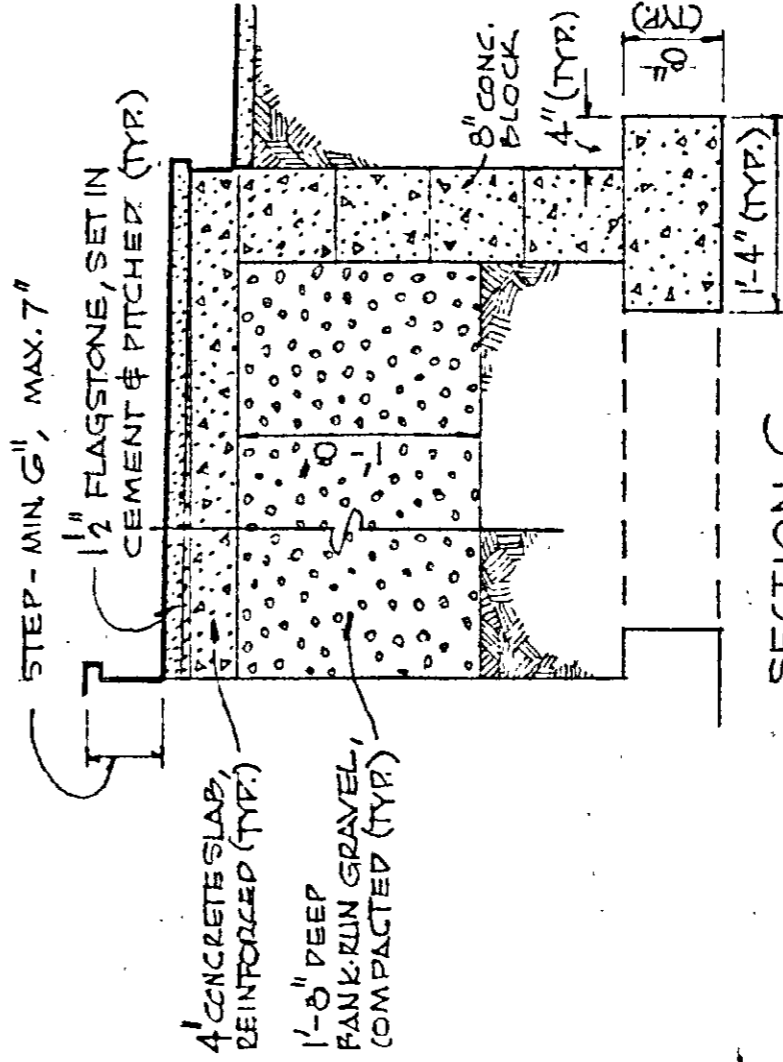

SECTION C -  
LOBBY & POUND RIDGE  
POLICE STOOPS

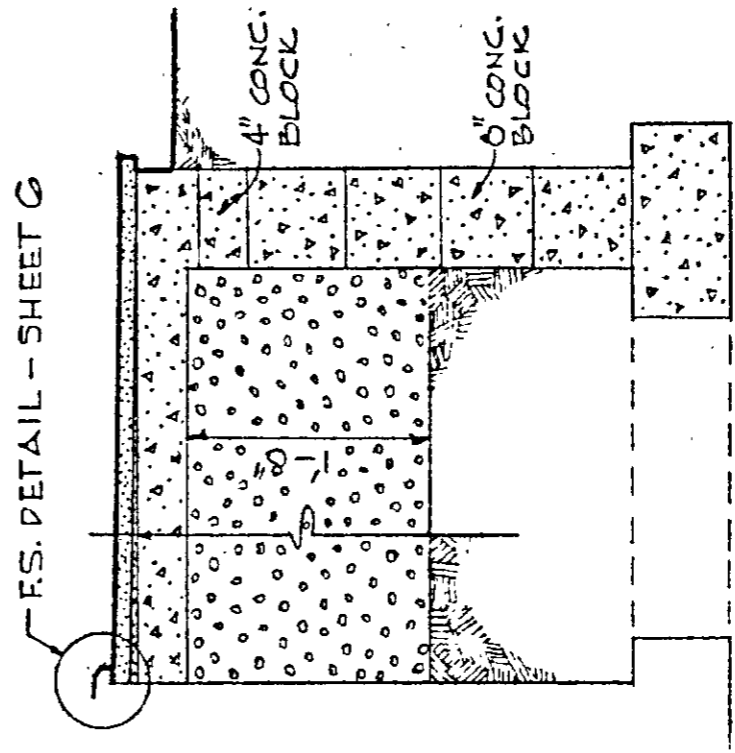

SECTION D -  
SQUAD ROOM STOOP

ELEVATIONS, SECTION & DETAILS

ROGER HALLE, ARCHITECT,  
P.O. BOX 8,  
POUND RIDGE,  
N.Y., 10576.

N.Y. S. POLICE STATION  
POUND RIDGE,  
N.Y., 10576.

DATE:  
JUNE 20, 1984

SCALES:  
1/4" = 3' 1/4" = 1'-0"

REVISIONS: JUNE 27, 1984

AUG. 21, 1984  
JULY 9, 1984

3

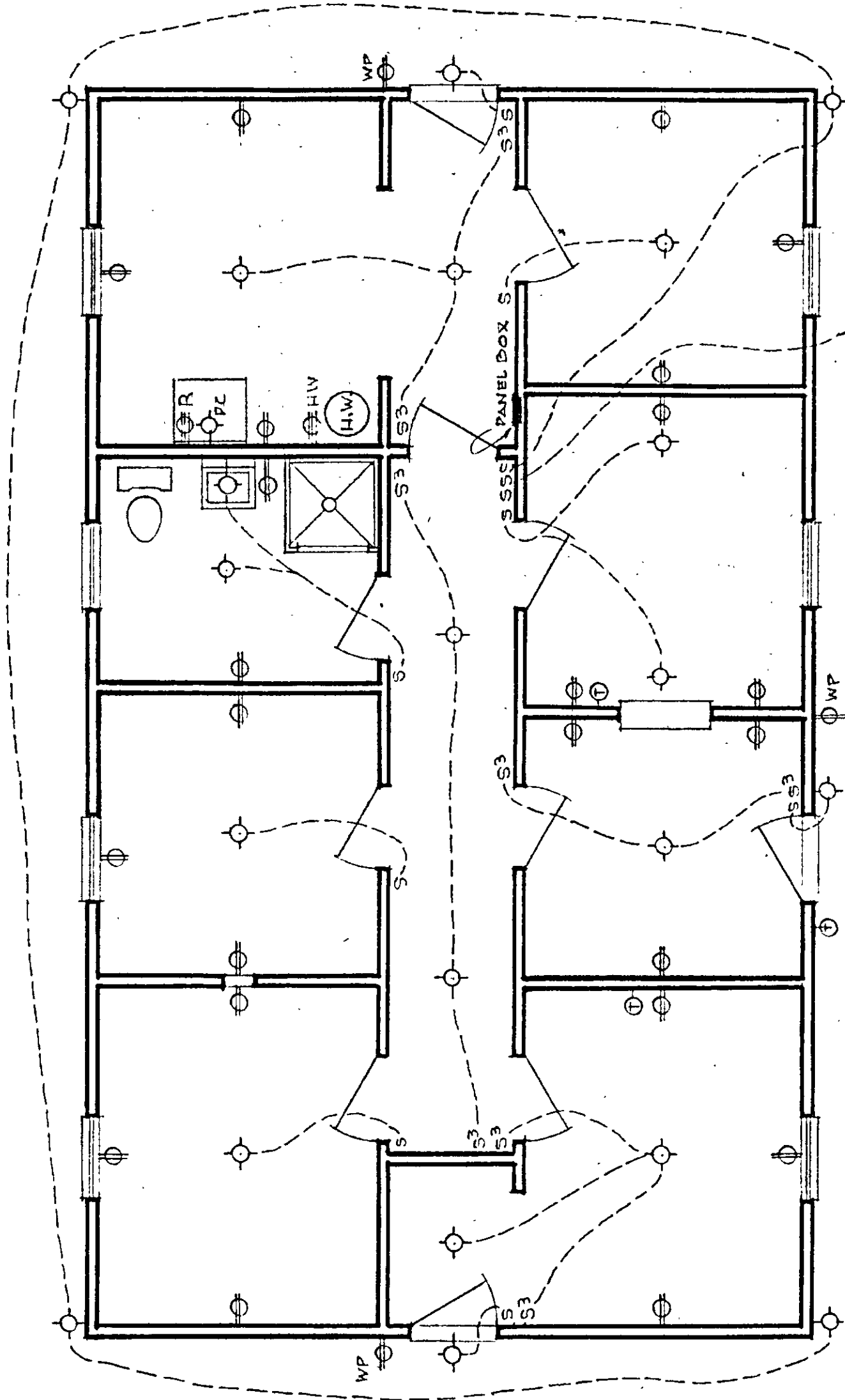

NOTE: FOR ATTIC AND FOR UTILITY CIRCUITS SEE SPECIFICATIONS.

REVISIONS:  
 JULY 9, 1964  
 JUNE 27, 1964

DATE:  
 JUNE 20, 1964

SCALE:  
 1/4" = 1'-0"

N.Y.S. POLICE STATION,  
 POUND RIDGE,  
 N.Y. 10576.

ROGER HALLE, ARCHITECT,  
 P.O. BOX 6,  
 POUND RIDGE,  
 N.Y. 10576.

ELECTRICAL PLAN

ELECTRICAL

4

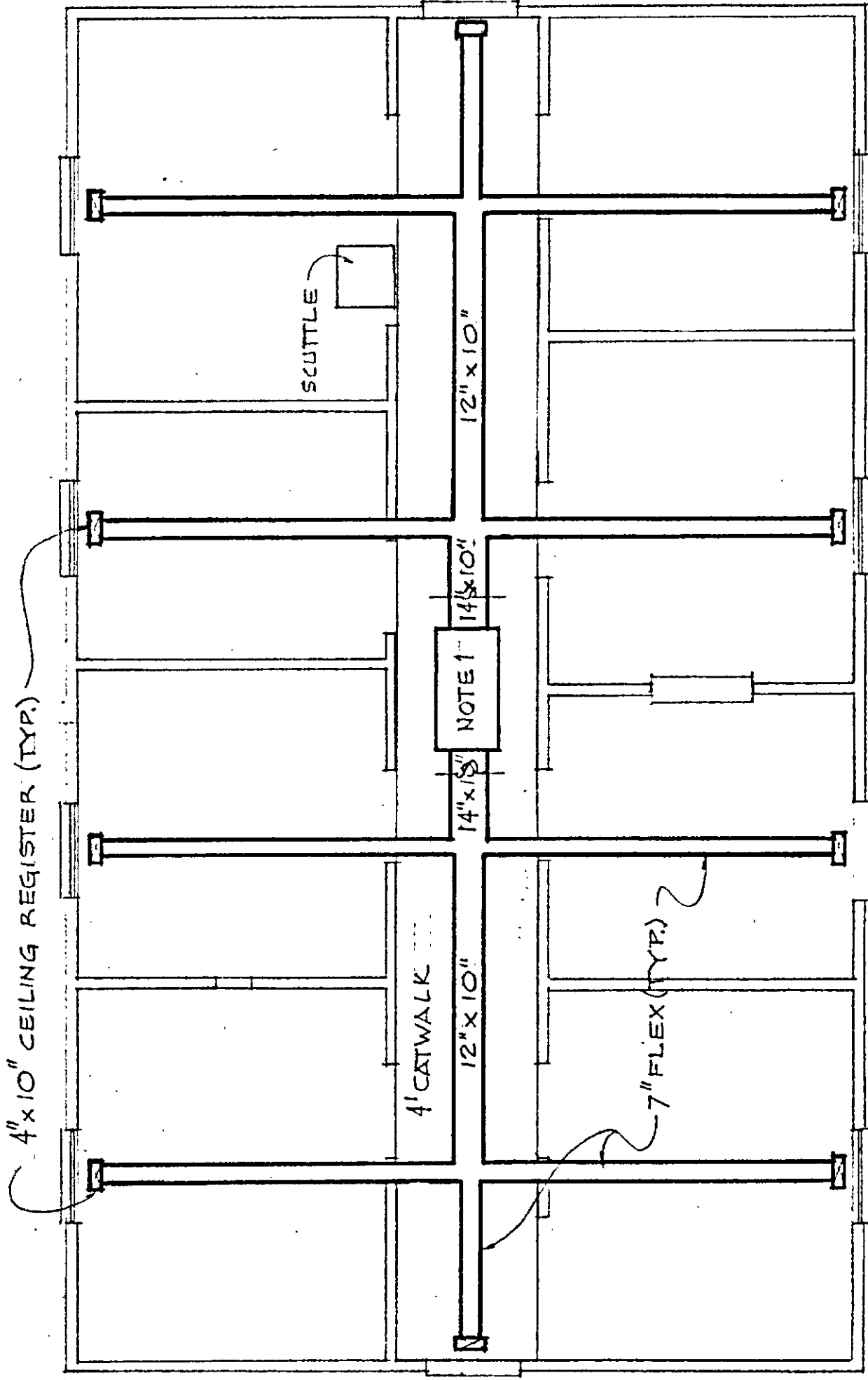

SUPPLY

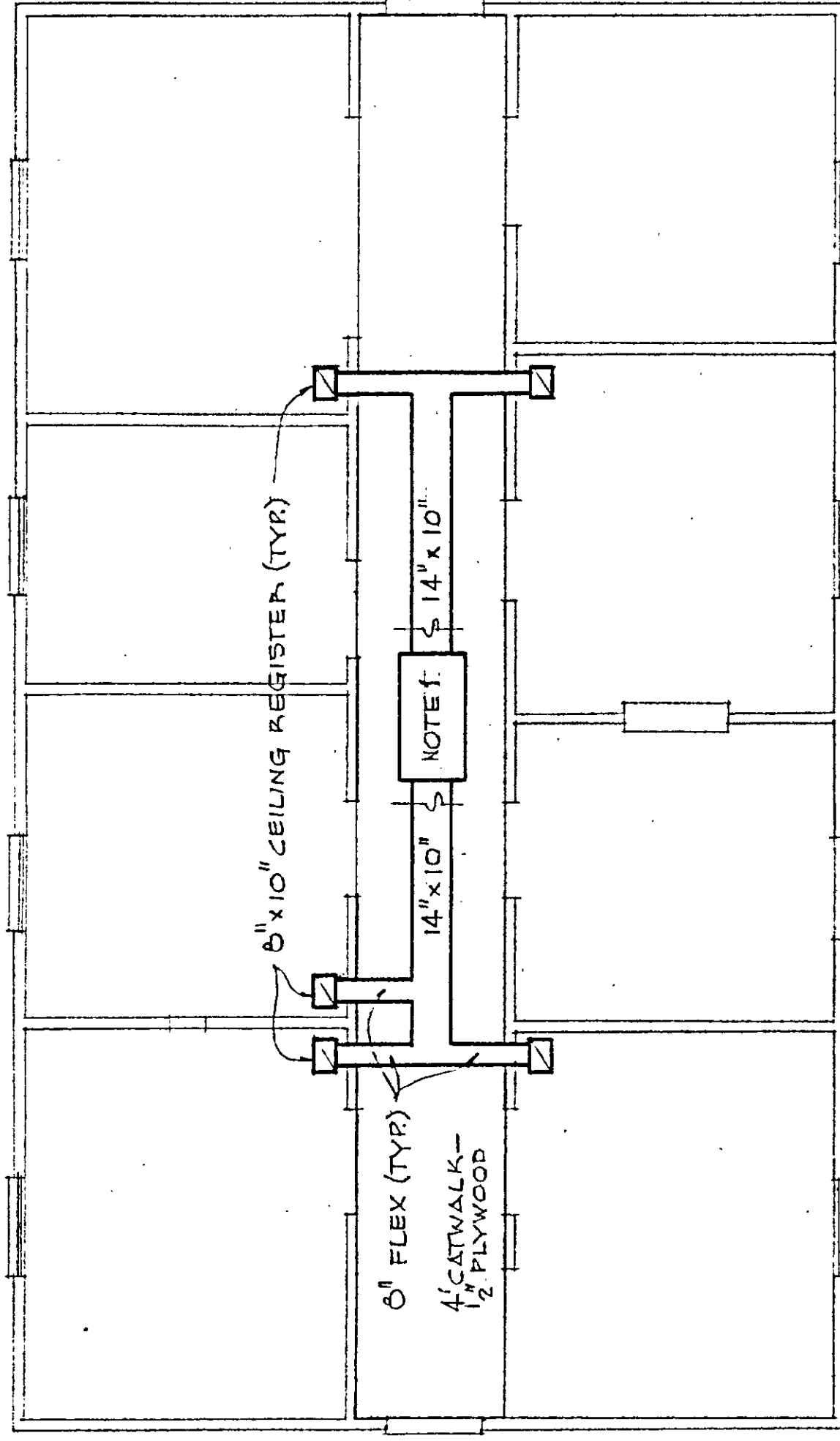

RETURN

NOTES

1. FAN-COIL UNIT TO BE CARRIER NO. 48Q-030F-33IGM  
— 23" WIDE, 42" LONG, 20" HIGH.
2. HEAT PUMP TO BE CARRIER 2 1/2 TON NO. 38QN-030F-30L.
3. HEATING SYSTEM REQUIRES 65 AMPS.

HEATING DUCTS. (ATTIC)

ROGER HALLE, ARCHITECT,  
P. O. BOX 0,  
POUND RIDGE,  
N.Y., 10576.

N.Y.S. POLICE STATION,  
POUND RIDGE,  
N.Y., 10576.

REVISIONS:  
DATE: JUNE 20, 1984  
SCALE: 1/4" = 1'-0"

HEATING

5

JULY 9, 1984

JUNE 27, 1984

PROFILE OF RAMP

$\frac{1}{4}'' = 1'-0''$  GRADE - 1:20

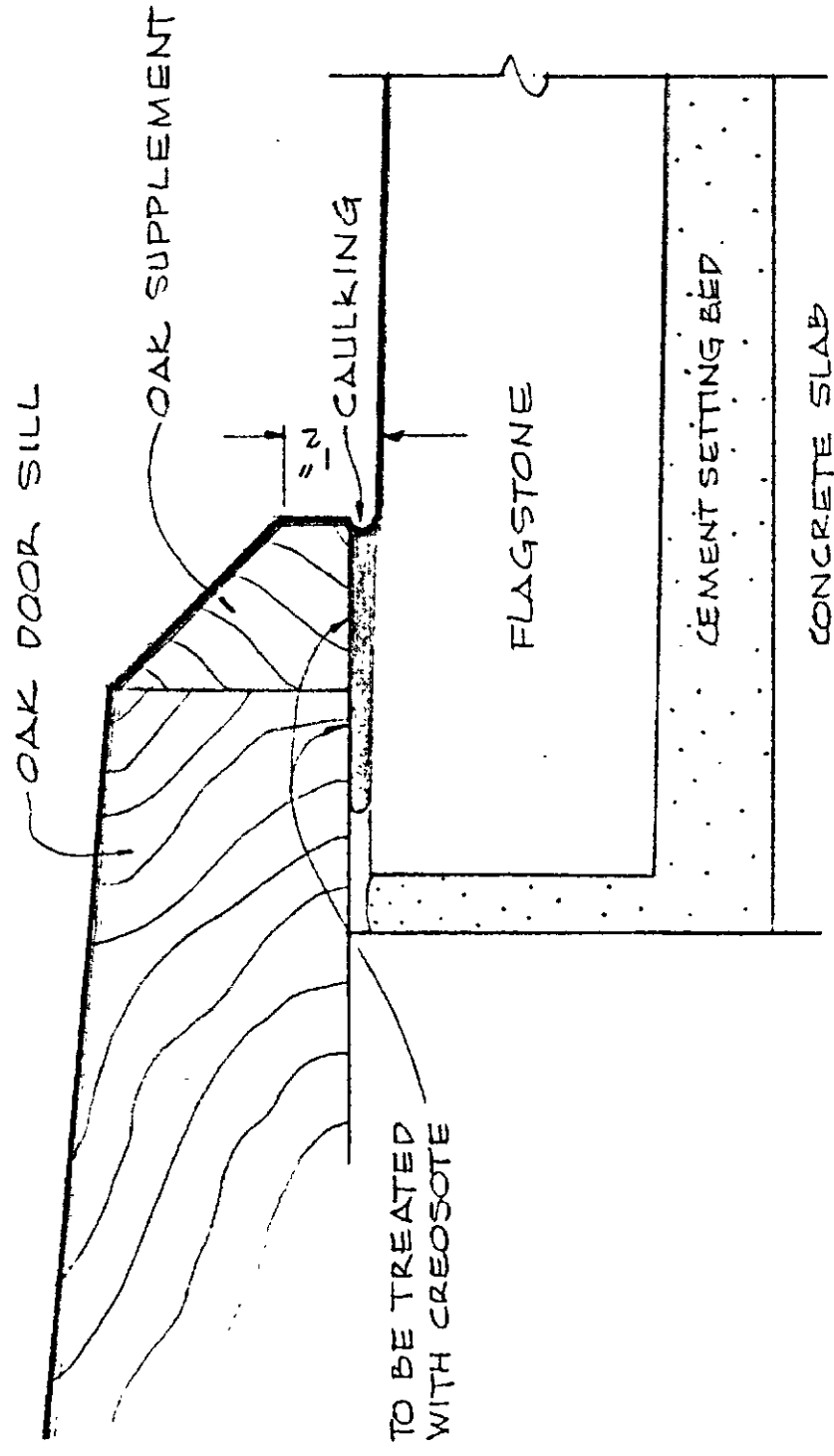
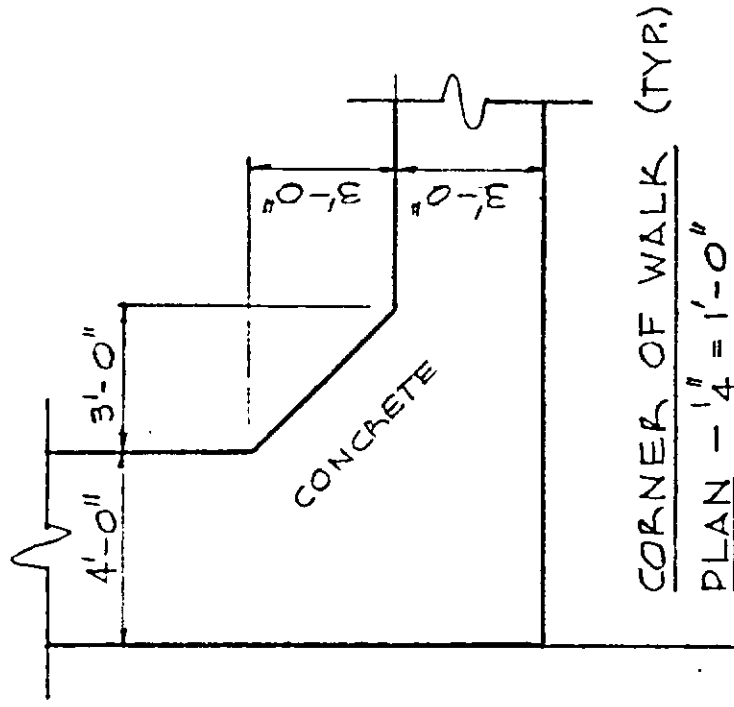
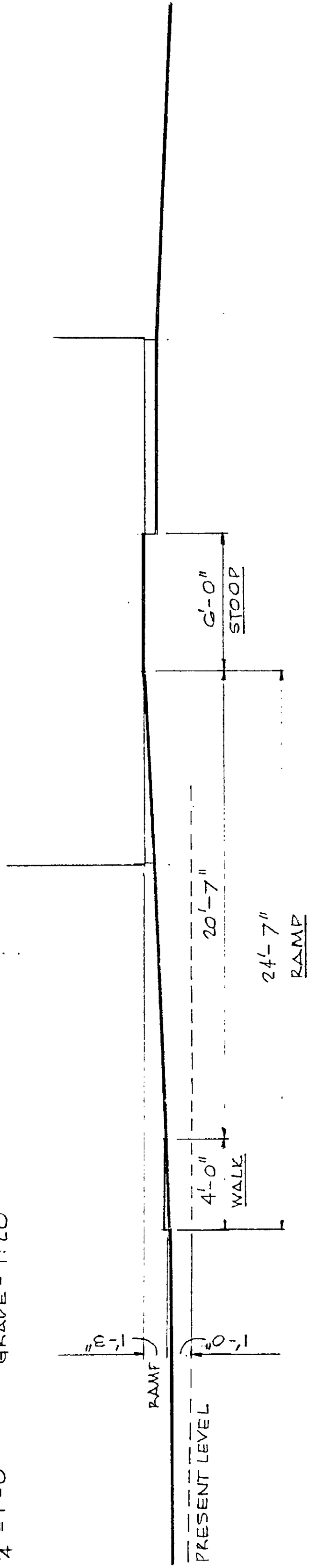

SILL AT SQUAD ROOM ENTRANCE -  
MODIFICATION FOR HANDICAPPED PERSONS  
FULL SCALE

MISCELLANEOUS

ROGER HALLE, ARCHITECT  
P.O. BOX 6,  
POUND RIDGE,  
N.Y., 10576.

N.Y. S. POLICE STATION,  
POUND RIDGE,  
N.Y., 10576.

DATE:  
JULY 9, 1984

SCALES:  
AS SHOWN